



No. 1194607.6

(Please quote this number in all correspondence)

CLIENT:
At Work
PO Box 37 378
Parnell, Auckland

SAMPLE RECEIVED FROM:
At Work

Date Received: 7.9.17

SAMPLE DESCRIPTION:
Woven fabric – Static
Nominal composition – 100% Polyester
Nominal weight – 560 grams per lineal metre
End use - Panel

Client Order No.:

Client Reference:

1 of 8

ISO 5660.1-2015 - Reaction to Fire Tests – Heat release Smoke Production and Mass Loss Rate Part 1: Heat Release Rate (Cone Calorimeter Method) and Smoke Production Rate (Dynamic Measurement)

	Specimens			Mean
	1	2	3	
Average Heat Release Rate:	9.7	9.1	10.8	9.8 kW/m ²
Average Specific Extinction Area:	32.6	75.2	64.3	57.4 m ² /kg

Group Number Classification: 1S

(In Accordance with the New Zealand Building Code Verification Method C/VMA Appendix A)

Test Orientation: Horizontal

	Specimens			Mean
	1	2	3	
Irradiance	50	50	50	50 kW/m ²
Exhaust Flow Rate	24	24	24	24 L/sec.
Time to Sustained Flaming	82	99	82	88 sec.
Test Duration	1882	1899	1882	1888 sec.
Peak Heat Release After Ignition	103.1	119.2	98.3	106.9 kW/m ²
Average Heat at 60 s	78.6	82.2	72.4	77.7 kW/m ²
Average Heat at 180 s	53.5	52.8	52.7	53.0 kW/m ²
Average Heat at 300 s	39.2	38.1	39.1	38.8 kW/m ²
Total Heat Released	17.4	16.4	19.4	17.7 MJ/m ²
Ave. Effective Heat of Combustion	8.6	8.4	9.2	8.7 MJ/kg
Initial Thickness	7.0	7.0	7.0	7.0 mm
Initial Mass	90.5	90.2	90.9	90.5 g
Mass Remaining	72.0	71.9	72.4	72.1 g
Mass Percentage Pyrolysed	20.4	20.3	20.4	20.3%
Mass Loss	18.5	18.3	18.5	18.4 g
Average Rate of Mass Loss	1.1	1.1	1.2	1.1 g/m ² .s

"THIS REPORT APPLIES ONLY TO THE SAMPLES TESTED"

Samples and their identifying descriptions have been provided by the client unless otherwise stated. NZWTA Ltd makes no warranty, implied or otherwise as to the source of the tested samples. The above results are designed to provide THE CLIENT WITH GUIDANCE INFORMATION ONLY. This document shall not be reproduced except in full.

L A Greer
Signatory

C Judan
Signatory

17/10/2017

New Zealand Wool Testing Authority Ltd

Cnr Bridge & Lever Streets, PO Box 12065

Akuriri, Napier 4144, New Zealand

T +64 6 835 1086, F +64 6 835 6473 Email: testing@nzwta.co.nz



No. 1194607.6

(Please quote this number in all correspondence)

CLIENT:
At Work
PO Box 37 378
Parnell, Auckland

SAMPLE RECEIVED FROM:
At Work

Date Received: 7.9.17

SAMPLE DESCRIPTION:
Woven fabric – Static
Nominal composition – 100% Polyester
Nominal weight – 560 grams per lineal metre
End use - Panel

Client Order No.:

Client Reference:

2 of 8

These test results relate only to the behaviour of the product under the conditions of the test, they are not intended to be sole criterion for assessment of performance under real fire conditions.

Samples were loose laid onto a substrate of 6mm thick cement sheeting prior to testing.

Tests were conducted with a wire grid placed over the sample during testing. This was done to contain intumescent sample within the sample holder.

Note: All calculations are based on ignition + 30 minutes.

This test was carried out by a sub-contracted laboratory.

"THIS REPORT APPLIES ONLY TO THE SAMPLES TESTED"
Samples and their identifying descriptions have been provided by the client unless otherwise stated. NZWTA Ltd makes no warranty, implied or otherwise as to the source of the tested samples. The above results are designed to provide THE CLIENT WITH GUIDANCE INFORMATION ONLY. This document shall not be reproduced except in full.

L A Greer
Signatory

C Judan
Signatory

17/10/2017

New Zealand Wool Testing Authority Ltd

Cnr Bridge & Lever Streets, PO Box 12065

Ahuriri, Napier 4144, New Zealand

T +64 6 835 1086, F +64 6 835 6473 Email: testing@nzwa.co.nz



No. 1194607.6

(Please quote this number in all correspondence)

CLIENT:
At Work
PO Box 37 378
Parnell, Auckland

SAMPLE RECEIVED FROM:
At Work

Date Received: 7.9.17

SAMPLE DESCRIPTION:
Woven fabric – Static
Nominal composition – 100% Polyester
Nominal weight – 560 grams per lineal metre
End use - Panel

Client Order No.:

Client Reference:

3 of 8

Specimen : 1

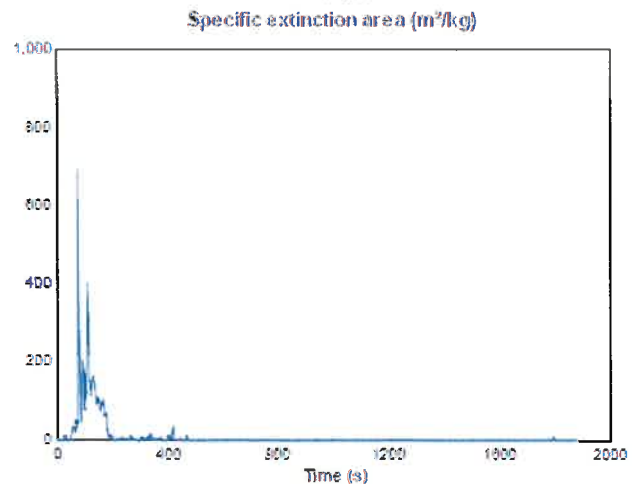
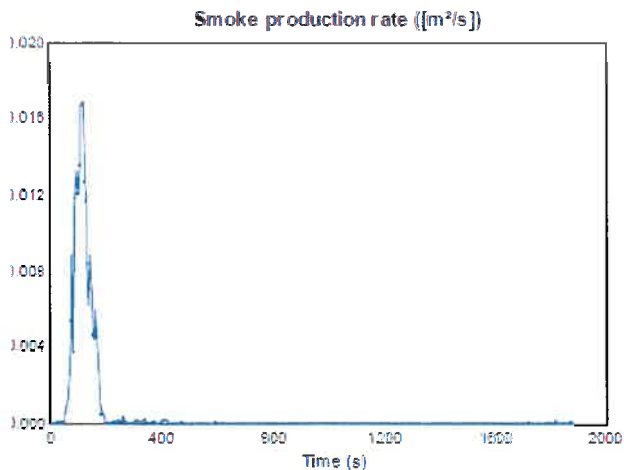
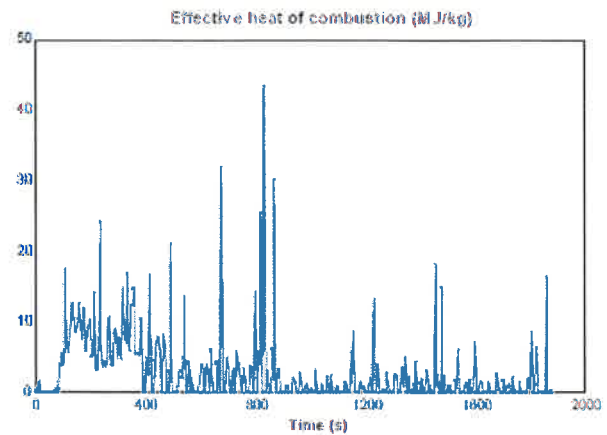
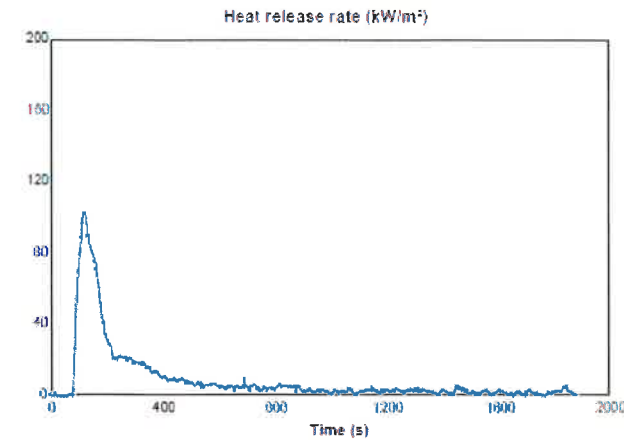

"THIS REPORT APPLIES ONLY TO THE SAMPLES TESTED"
Samples and their identifying descriptions have been provided by the client unless otherwise stated. NZWTA Ltd makes no warranty, implied or otherwise as to the source of the tested samples. The above results are designed to provide THE CLIENT WITH GUIDANCE INFORMATION ONLY. This document shall not be reproduced except in full.

L A Greer
Signatory



C Judan
Signatory

17/10/2017



No. 1194607.6

(Please quote this number in all correspondence)

CLIENT:
At Work
PO Box 37 378
Parnell, Auckland

SAMPLE RECEIVED FROM:
At Work

Date Received: 7.9.17

SAMPLE DESCRIPTION:
Woven fabric – Static
Nominal composition – 100% Polyester
Nominal weight – 560 grams per lineal metre
End use - Panel

Client Order No.:

Client Reference:

4 of 8

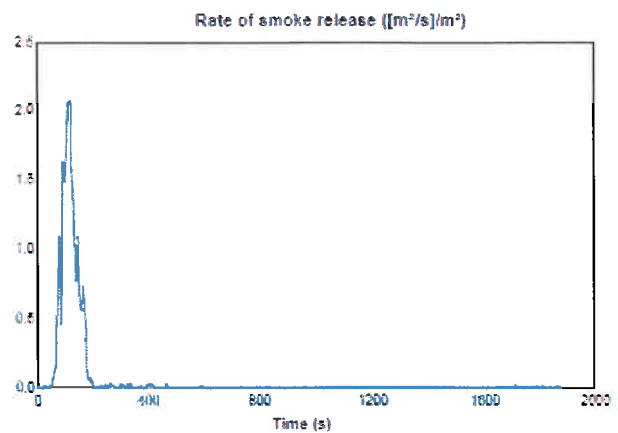
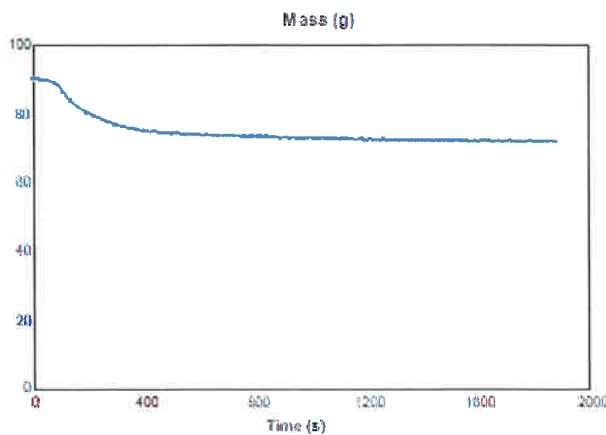
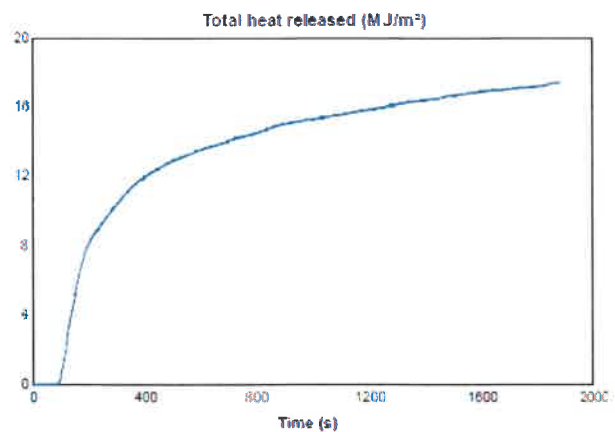
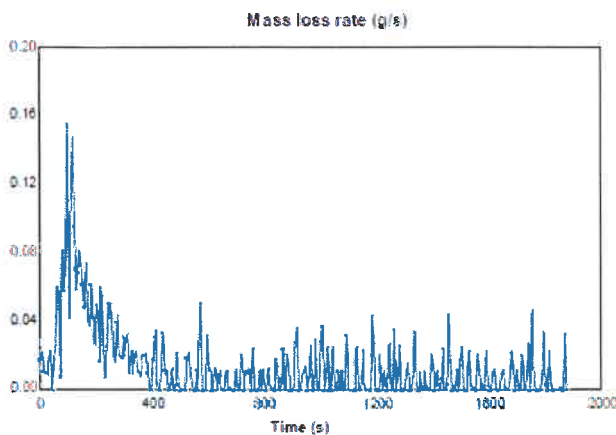

"THIS REPORT APPLIES ONLY TO THE SAMPLES TESTED"

Samples and their identifying descriptions have been provided by the client unless otherwise stated. NZWTA Ltd makes no warranty, implied or otherwise as to the source of the tested samples. The above results are designed to provide THE CLIENT WITH GUIDANCE INFORMATION ONLY. This document shall not be reproduced except in full.

L A Greer
Signatory

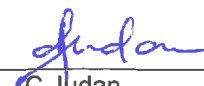
C Judan
Signatory

17/10/2017

New Zealand Wool Testing Authority Ltd

Cnr Bridge & Lever Streets, PO Box 12065

Ahuriri, Napier 4144, New Zealand

T +64 6 835 1086, F +64 6 835 6473 Email: testing@nzwta.co.nz



No. 1194607.6

(Please quote this number in all correspondence)

CLIENT:
At Work
PO Box 37 378
Parnell, Auckland

SAMPLE RECEIVED FROM:
At Work

Date Received: 7.9.17

SAMPLE DESCRIPTION:
Woven fabric – Static
Nominal composition – 100% Polyester
Nominal weight – 560 grams per lineal metre
End use - Panel

Client Order No.:

Client Reference:

5 of 8

Specimen : 2

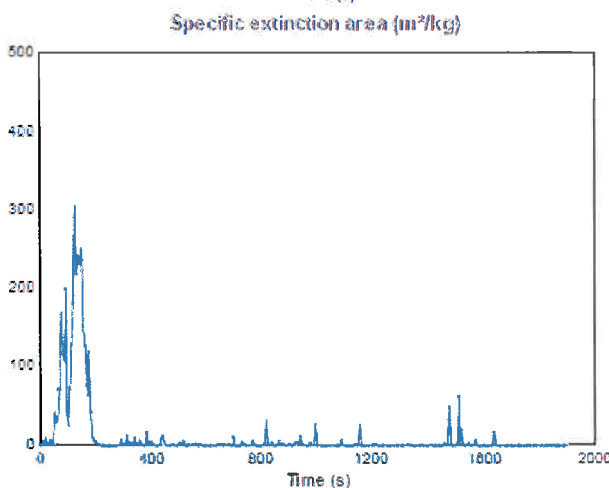
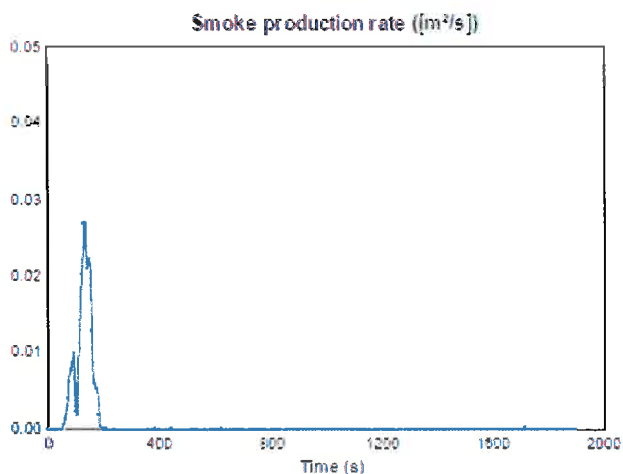
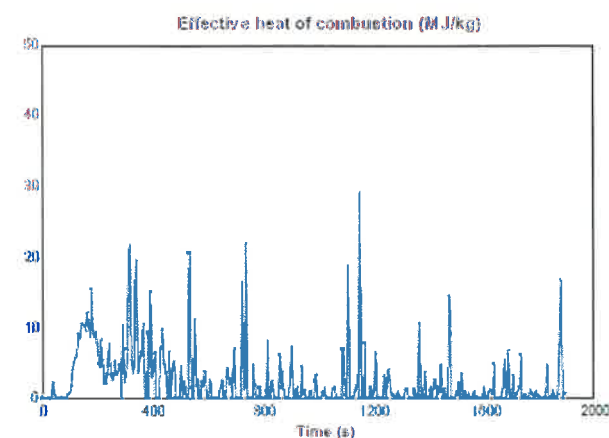
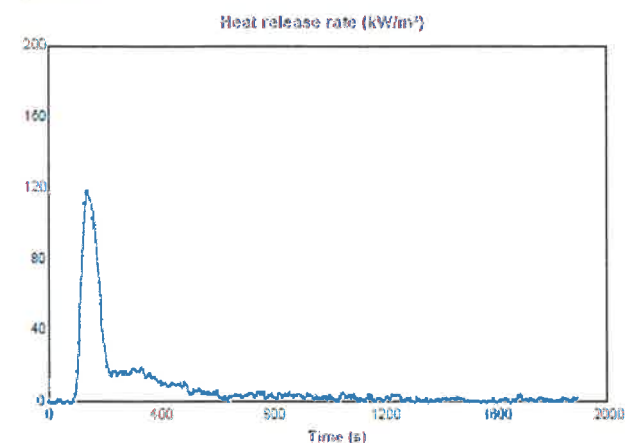

"THIS REPORT APPLIES ONLY TO THE SAMPLES TESTED"

Samples and their identifying descriptions have been provided by the client unless otherwise stated. NZWTA Ltd makes no warranty, implied or otherwise as to the source of the tested samples. The above results are designed to provide THE CLIENT WITH GUIDANCE INFORMATION ONLY. This document shall not be reproduced except in full.

L A Greer
Signatory

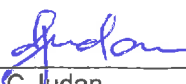
C Judan
Signatory

17/10/2017

New Zealand Wool Testing Authority Ltd

Cnr Bridge & Lever Streets, PO Box 12065

Ahuriri, Napier 4144, New Zealand

T +64 6 835 1086, F +64 6 835 6473 Email: testing@nzwt.co.nz



No. 1194607.6

(Please quote this number in all correspondence)

CLIENT:
At Work
PO Box 37 378
Parnell, Auckland

SAMPLE RECEIVED FROM:
At Work

Date Received: 7.9.17

SAMPLE DESCRIPTION:
Woven fabric – Static
Nominal composition – 100% Polyester
Nominal weight – 560 grams per lineal metre
End use - Panel

Client Order No.:

Client Reference:

6 of 8

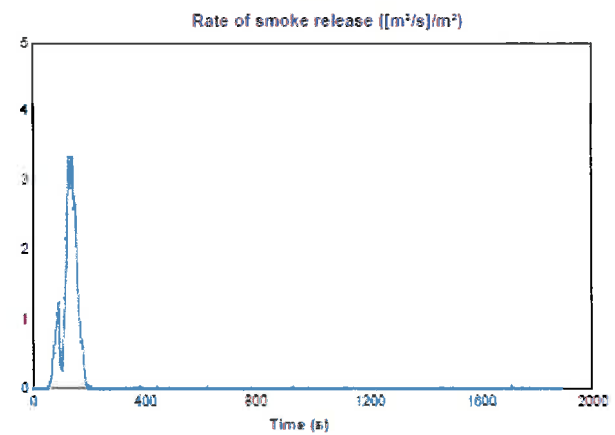
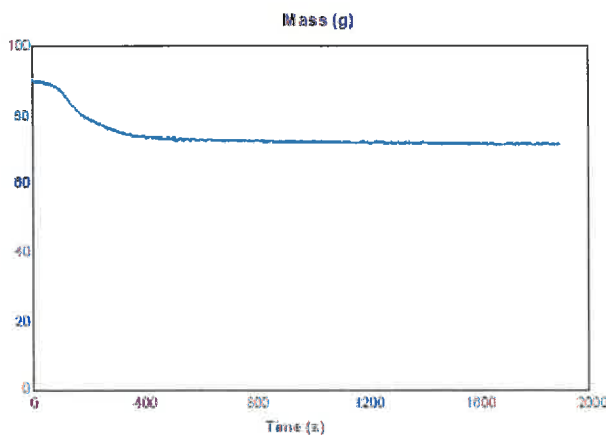
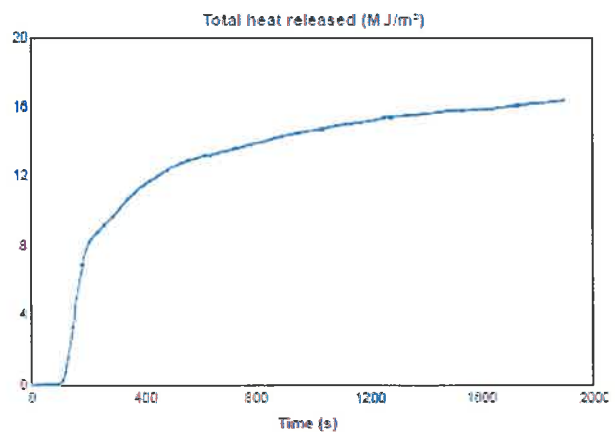
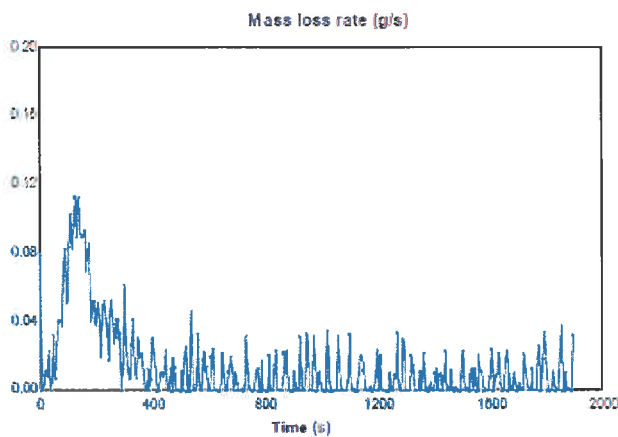

"THIS REPORT APPLIES ONLY TO THE SAMPLES TESTED"
Samples and their identifying descriptions have been provided by the client unless otherwise stated. NZWTA Ltd makes no warranty, implied or otherwise as to the source of the tested samples. The above results are designed to provide THE CLIENT WITH GUIDANCE INFORMATION ONLY. This document shall not be reproduced except in full.

L A Greer
Signatory



C Judan
Signatory

17/10/2017

New Zealand Wool Testing Authority Ltd

Cnr Bridge & Lever Streets, PO Box 12065

Ahuriri, Napier 4144, New Zealand

T +64 6 835 1086, F +64 6 835 6473 Email: testing@nzwt.co.nz



No. 1194607.6

(Please quote this number in all correspondence)

CLIENT:
At Work
PO Box 37 378
Parnell, Auckland

SAMPLE RECEIVED FROM:
At Work

Date Received: 7.9.17

SAMPLE DESCRIPTION:
Woven fabric – Static
Nominal composition – 100% Polyester
Nominal weight – 560 grams per lineal metre
End use - Panel

Client Order No.:

Client Reference:

7 of 8

Specimen : 3

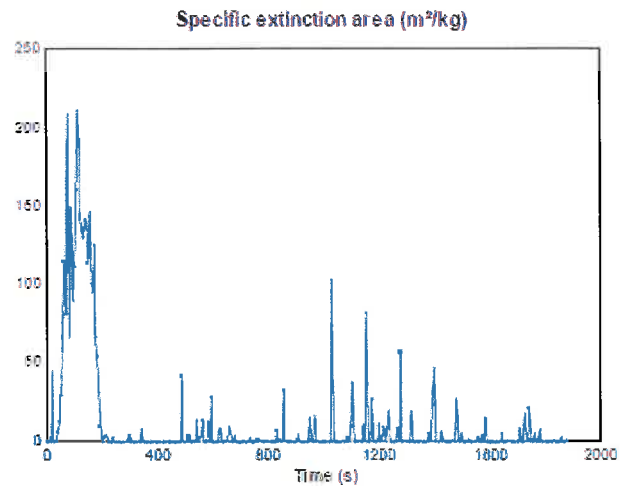
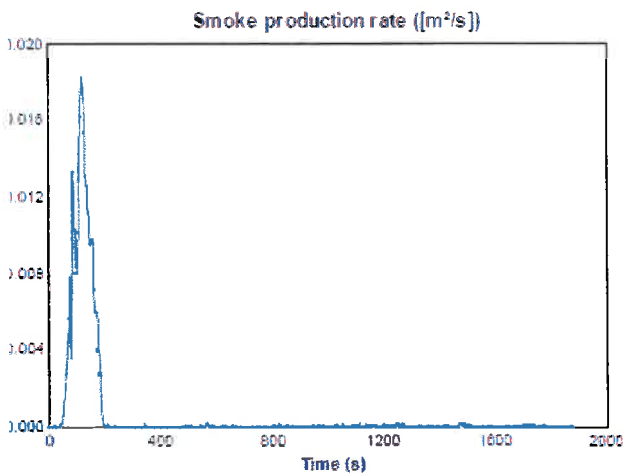
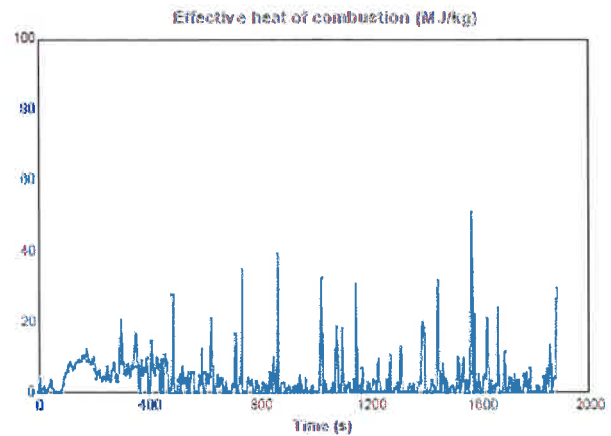
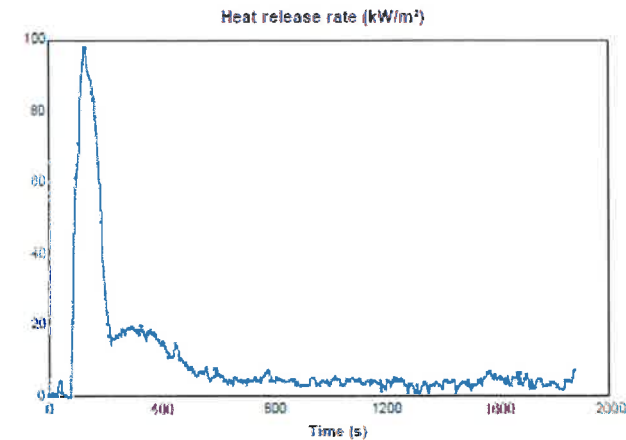

"THIS REPORT APPLIES ONLY TO THE SAMPLES TESTED"
Samples and their identifying descriptions have been provided by the client unless otherwise stated. NZWTA Ltd makes no warranty, implied or otherwise as to the source of the tested samples. The above results are designed to provide THE CLIENT WITH GUIDANCE INFORMATION ONLY. This document shall not be reproduced except in full.

L A Greer
Signatory

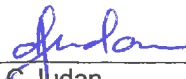

C Judan
Signatory

17/10/2017



No. 1194607.6

(Please quote this number in all correspondence)

CLIENT:
At Work
PO Box 37 378
Parnell, Auckland

SAMPLE RECEIVED FROM:
At Work

Date Received: 7.9.17

SAMPLE DESCRIPTION:
Woven fabric – Static
Nominal composition – 100% Polyester
Nominal weight – 560 grams per lineal metre
End use - Panel

Client Order No.:

Client Reference:

8 of 8

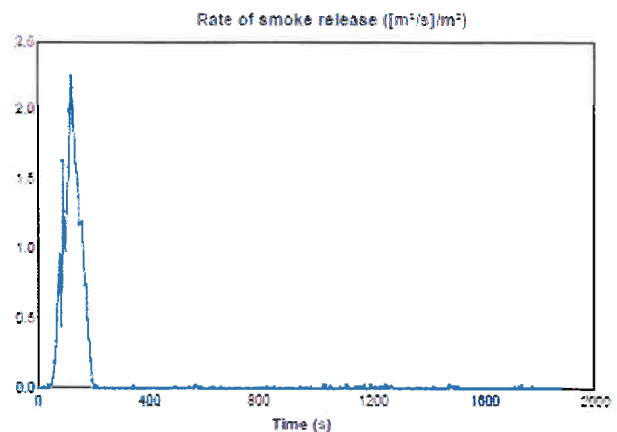
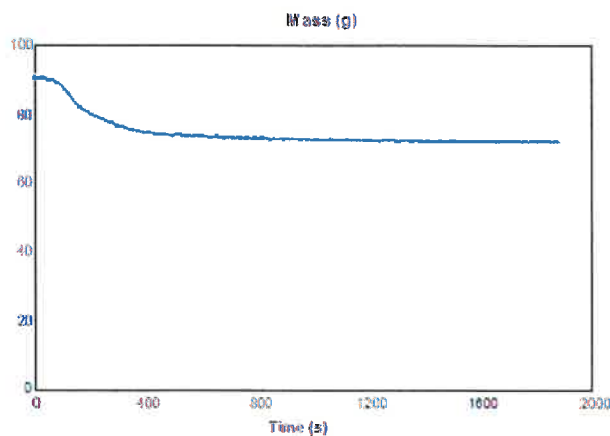
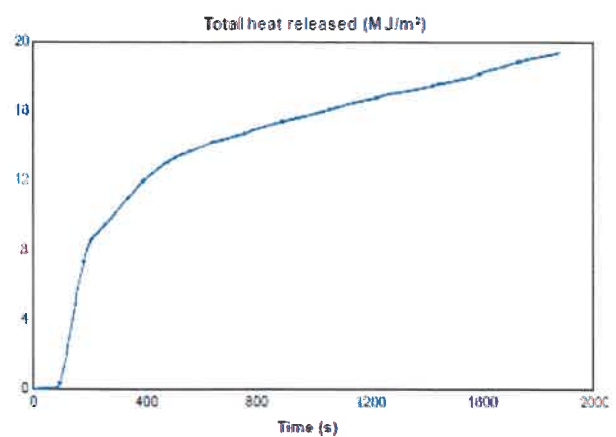
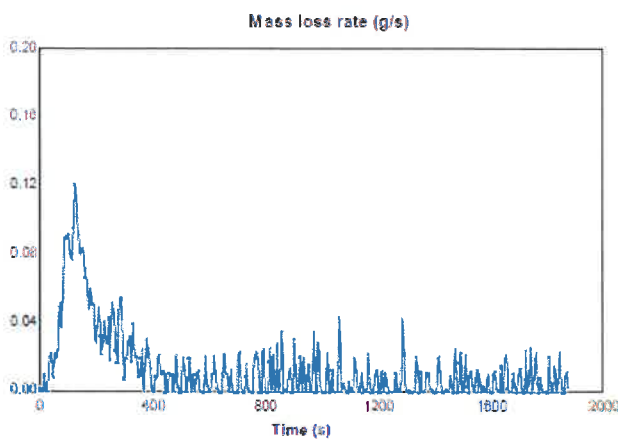

"THIS REPORT APPLIES ONLY TO THE SAMPLES TESTED"

Samples and their identifying descriptions have been provided by the client unless otherwise stated. NZWTA Ltd makes no warranty, implied or otherwise as to the source of the tested samples. The above results are designed to provide THE CLIENT WITH GUIDANCE INFORMATION ONLY. This document shall not be reproduced except in full.

L A Greer
Signatory

C Judan
Signatory

17/10/2017

New Zealand Wool Testing Authority Ltd

22 Bridge Street, PO Box 12065

Ahuriri, Napier 4144, New Zealand

T +64 6 835 1086, F +64 6 835 5473 Email: testing@nzwta.co.nz